



HOW TO CONFIRM THIS TRANSCRIPT IS VALID

This official transcript has been transmitted electronically to the recipient, and is intended solely for use by that recipient. If you are not the student or intended recipient, please notify the Registrar's Office at BYU. If you are not the student, it is not permissible to replicate this document or forward it to any person or organization other than the identified recipient. Release of this record or disclosure of its contents to any third party without written consent of the student is prohibited.

- This official transcript has been digitally signed and therefore contains special security features. Therefore, we recommend that it be viewed with the latest version of Adobe® Acrobat or Adobe® Reader.
- The document is authentic if it reveals a digital certificate. This digital certificate will appear in a pop-up screen or status bar on the document, display a blue ribbon, and declare that the document was certified by BYU with a valid certificate issued by GlobalSign CA for Adobe®. This document certification can be validated by clicking on the Signature Properties of the document.



Blue Ribbon. This symbol is your assurance that the digital certificate is valid, the document is authentic, and the contents of the transcript have not been altered.



Invalid Certificate. This symbol means either the digital certificate is not authentic, or the document has been altered. The digital certificate can also be revoked by the transcript office if there is cause, and digital certificates can expire. A document with an invalid digital certificate should be rejected.



Author Unknown. This symbol can have two possible meanings. First, the certificate is a self-signed certificate or has been issued by an unknown or non-trusted certificate authority. Second, the revocation check could not be completed. If you receive this message, make sure you are properly connected to the internet. If you have an internet connection and you still cannot validate the digital certificate online, reject this document.

If none of these symbols appear, reject the document.

Other notes:

- **If attachments are included with this transcript, they were uploaded by the student and have not been verified by BYU. Any attachments produced by BYU were delivered to the student prior to the transcript order.**
- The Key to the Transcript is the last page of this document.
- The current version of Adobe® Reader is free of charge and available for download at <http://www.adobe.com>.
- If you require further information regarding the authenticity of this transcript, you may email or call the Registrar's Office at Brigham Young University at records@byu.edu or 801-422-2631.

Brigham Young University

Provo, Utah 84602

May 5, 2021

Page 1

STUDENT INFORMATION

NAME : Hammer, Grace Elizabeth
 BYU ID : 04-415-9362
 BIRTHDATE : Aug 12

DEGREES AWARDED - BRIGHAM YOUNG UNIVERSITY

DEGREE : BS
 DATE RECEIVED : Apr 2013
 DEPARTMENT : Counseling Psych&Spec Ed
 MAJOR : Special Education
 EMPHASIS : Severe Disabilities

AWARDS AND CERTIFICATES

TEAC : Apr 2013
 TEACHING DEPT : Counseling Psych&Spec Ed
 TCHNG MAJOR : Special Education
 TCHNG EMPHASIS : Severe Disabilities

BYU COURSE WORK

TEACH AREA	CRS NO.	SEC NO.	H	COURSE DESCRIPTION	SEM HRS	GRD
------------	---------	---------	---	--------------------	---------	-----

Fall Semester 2009

A HTG	100	108		American Heritage	3.00	A-
STDEV	117	017		Career Exploration	2.00	A
ASL	101	007		Conversation ASL 1	4.00	A
DANCE	180	016		Social Dance, Beginning	0.50	A
MUSIC	160R	022		Voice	1.00	A
MUSIC	313R	001		Women's Chorus	1.00	A
REL A	121	049		The Book of Mormon	2.00	A
SEM HR ERN	13.50		HR GRD	13.50	GPA	3.93

Winter Semester 2010

ASL	102	003		Conversation ASL 2	4.00	A
COMD	133	001		Intro Speech/Lng Path & Aud	2.00	A-
DANCE	335	001		Tap Dance Technique 2	1.00	A
MUSIC	160R	022		Voice	1.00	A
MUSIC	313R	001		Women's Chorus	1.00	A
PHSCS	127	002		Descriptive Astronomy	3.00	A
REL A	122	068		The Book of Mormon	2.00	A
SEM HR ERN	14.00		HR GRD	14.00	GPA	3.96

Fall Semester 2010

ARTHC	201	001		World Civilization to 1500	3.00	A-
ASL	201	002		2nd-Year ASL, Part 1	4.00	A
BIO	100	012		Principles of Biology	3.00	A
CPSE	403	001		Intro to Special Education	3.00	A-
REL C	324	018		The Doctrine & Covenants	2.00	A
SEM HR ERN	15.00		HR GRD	15.00	GPA	3.88

BYU COURSE WORK

TEACH AREA	CRS NO.	SEC NO.	H	COURSE DESCRIPTION	SEM HRS	GRD
------------	---------	---------	---	--------------------	---------	-----

Winter Semester 2011

IP&T	287	002		Inst Tech for EAC,ElEd, & SpEd	2.00	A
PETE	461	003		Adapted/Multicultural PE Tchrs	3.00	A
REL A	212	008		The New Testament	2.00	B+
REL C	234	008		LDS Marriage & Family	2.00	A
REL C	325	017		The Doctrine & Covenants	2.00	B+
SFL	210	001		Human Development	3.00	B+
SEM HR ERN	14.00		HR GRD	14.00	GPA	3.70

Spring Term 2011

CL CV	241	001		Greek&Roman Mythology	3.00	A
REL A	304	001		Writings of Isaiah	2.00	B
REL C	261	001		Family History-Genealogy	2.00	B+
SEM HR ERN	7.00		HR GRD	7.00	GPA	3.54

Summer Term 2011

ASL	202	001		2nd-Year ASL, Part 2	4.00	A
TMA	202	001		Drama Perf: Renais to Present	3.00	A
SEM HR ERN	7.00		HR GRD	7.00	GPA	4.00

Fall Semester 2011

CPSE	410	001		Appl Behavior Analysis in Ed	3.00	A
CPSE	420	002		Assess/Eval Stdnts w/Excp Nds	3.00	A
CPSE	460	002		Collaboration	3.00	A
CPSE	463	001		Asst Tech for Stdnts w/Disab	3.00	A-
ENGL	313	006		Expository Writing for El Ed	3.00	A
SEM HR ERN	15.00		HR GRD	15.00	GPA	3.94

Winter Semester 2012

CPSE	430	001		Tching Read/LA Disabilities	3.00	A-
CPSE	440	002		C & I Sec Stnds w/Disabilities	2.00	A-
CPSE	443	001		Soc/Beh Strgs Severe Disabil	3.00	A-
CPSE	447R	001		Prac Sec Ed: Severe Disabil	1.00	A
CPSE	480	001		Ed & Multicult Issues in Sp Ed	3.00	A
REL C	472	001		Teach Developmentally Disabled	2.00	A
SEM HR ERN	14.00		HR GRD	14.00	GPA	3.83

Spring Term 2012

CPSE	453	001		Cur & Inst: Severe Disabilits	3.00	A-
CPSE	467R	001		Prac Tchg Stdnts w/ Severe Dis	3.00	A
SEM HR ERN	6.00		HR GRD	6.00	GPA	3.85

Summer Term 2012

CPSE	467R	001		Prac Tchg Stdnts w/ Severe Dis	5.00	A
CPSE	470	002		Legal Issues in Spec Ed	3.00	A
SEM HR ERN	8.00		HR GRD	8.00	GPA	4.00

*** Continued on Next Column ***

*** Continued on Page 2 ***



Barry K. Allred, Registrar



Brigham Young University

Provo, Utah 84602

May 5, 2021

Page 2

STUDENT INFORMATION

NAME : Hammer, Grace Elizabeth
BYU ID : 04-415-9362
BIRTHDATE : Aug 12

BYU COURSE WORK

TEACH AREA	CRS NO.	SEC NO.	H	COURSE DESCRIPTION	SEM HRS	GRD
Fall Semester 2012						
GEOL	100	001		Dinosaurs	3.00	B+
PSYCH	342	003		Abnormal Psychology	3.00	A
REL A	121	072		The Book of Mormon	2.00	A
REL A	211	030		The New Testament	2.00	A
SFL	185R	005		Basics of Clothing Constructn	3.00	A-
STAC	179	001		Water Aerobics	0.50	P
STAC	191	007		Weight Training, Beginning	0.50	P
SEM HR	ERN	14.00	HR	GRD	13.00	GPA 3.79

Winter Semester 2013

CPSE	490	001		Capstone Sem: Ind w/Disab	1.00	A-
STDEV	132	002		Tutoring Level 1	1.00	B+
CPSE	487R	001		Student Tchg: Severe Disabilit	12.00	P
STAC	155	005		Self-Defense	0.50	P
SEM HR	ERN	14.50	HR	GRD	2.00	GPA 3.55

BYU GPA SUMMARY

BYU HR ERN 142.00 HR GRD 128.50 GPA 3.86

TRANSFER CREDITS ACCEPTED

ADVANCED PLACEMENT

ENGLISH LITERATURE/COMPOSITION 37 Score = 4						
ENGL	115			College Writing & Reading	3.00	P
AP	100R			AP Credit	3.00	P
AP HR	ERN	6.00	HR	GRD	0.00	
TRN HR	ERN	6.00	HR	GRD	0.00	

TOT HR ERN 148.00 HR GRD 128.50

***** End of Transcript *****

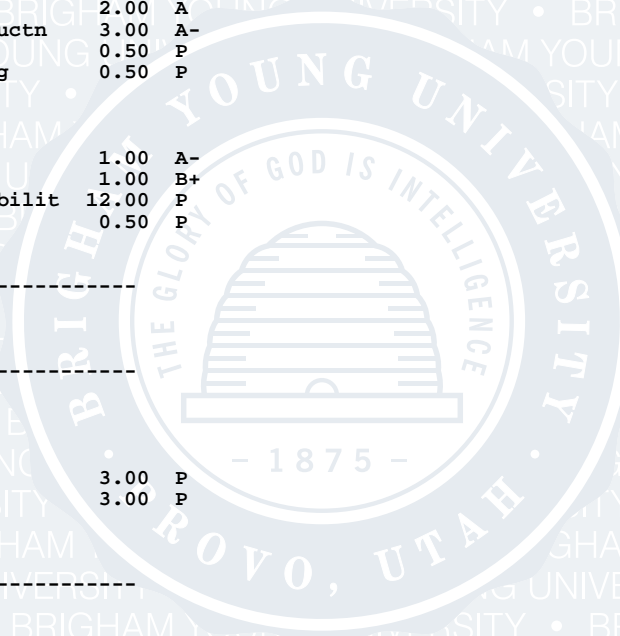

Barry K. Allred, Registrar



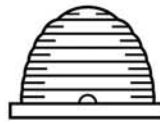

KEY TO THE TRANSCRIPT

1. Grading and Credit Point System Grade Points

Letter Grade	Description	Grade Points per Unit
A	Excellent	4.0
A-		3.7
B+		3.4
B	Good	3.0
B-		2.7
C+		2.4
C	Satisfactory	2.0
C-		1.7
D+		1.4
D	Minimum Passing	1.0
D-		0.7
E	Failure	0.0
W	Official Withdrawal	*
WE	Withdrawal Failing	0.0
UW	Unofficial Withdrawal	0.0
I	Incomplete	*
IE	Delinquent Incomplete	0.0
T	Course Work in Progress	*
P	Pass	*
NG	Not Graded	*
NS	Grade Not Submitted	*
V	Audit	*
WV	Class Waived	*

*Not calculated in GPA

Numeric Grades	Description	Numeric Grades
80-90	Superior	3.7 - 4.0
75-79	Excellent	3.4 - 3.6
71-74	High Pass	3.0 - 3.3
66-70	Pass	2.7 - 2.9
59-65	Low Pass	2.2 - 2.6
50-58	Failing	1.6 - 2.1

NOTE: Grade point average is calculated separately for letter and numeric grades.

2. RPT by a class

Indicates the class was repeated in a subsequent semester/term and that the class was taken out of the GPA calculation.

3. Credit Hours

All credit hours on the BYU transcript are computed in semester hours. All transfer or BYU courses taken on the quarter system are converted to semester hours. A semester hour represents one recitation each week for a period of 16 weeks (or its equivalent).

4. Earned vs. Graded Credits

Earned credits = credits that count toward graduation

Graded credits = credits for which grades are calculated into the GPA

5. Course Numbering System

Years	Preparatory & Remedial	Lower Div.	Upper Div.	Grad/Adv Undergrad.	Grad.
Prior to 1948/49		1 - 49	50 - 99		100+
1948/49 to Summer 1957		1 - 99	100 - 199		200+
1957/58 to Present	1 - 99	100 - 299	300 - 499	500 - 599	600+

6. Class Standing

Students are classified on the basis of hours completed. The classification is as follows:

Credit Hours Earned	Classification
1 - 29.9	Freshman
30.0 - 59.9	Sophomore
60.0 - 89.9	Junior
90 and over	Senior

7. Honors courses, indicated with an "H", are smaller, intensive classes focusing on writing and discussion taught by some of the university's finest faculty. Most of these courses fulfill university core requirements.

8. Approximate Semester Start and End Dates

Semester/Term	Date
Winter	Jan - Apr
Spring	Apr - Jun
Summer	Jun - Aug
Fall	Sept - Dec

9. For enrollment policies refer to <http://catalog.byu.edu>.

10. Transfer Credit

The name of transfer institutions the student has attended are noted on the BYU transcript. A summary line indicates the number of credit hours accepted from each institution. Transfer classes, grades, and GPA are not listed.

11. Accreditation

BYU is accredited by the Northwest Commission on Colleges and Universities. This accreditation covers all programs and courses offered by Brigham Young University. See BYU General Catalog for a list of other specialized accreditations.

12. Confidentiality of Records

This transcript must not be released to a third party without written authorization of the student. This is in accordance with the Family Educational Rights and Privacy Act of 1974. Alteration of this transcript may be a criminal offense.